

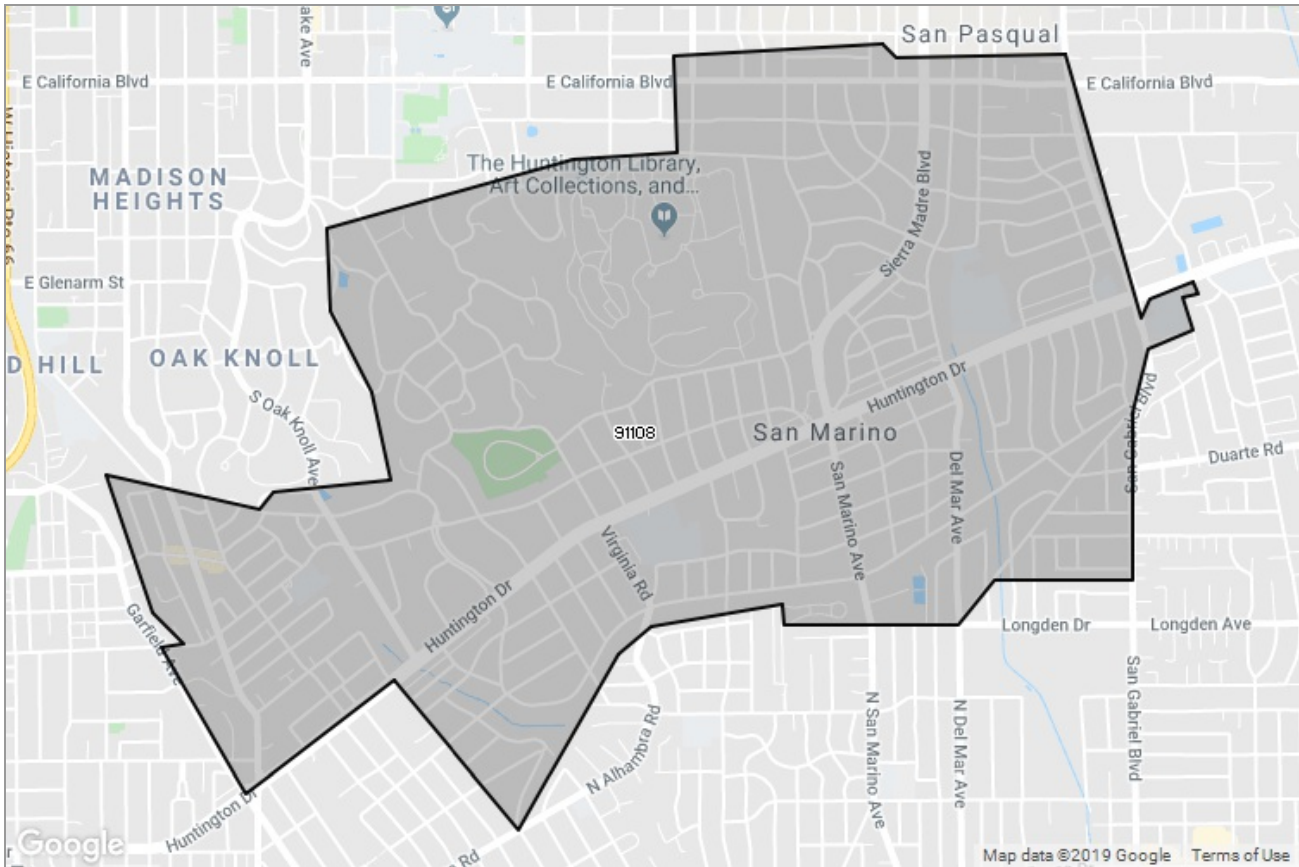

PASADENA-FOOTHILLS
ASSOCIATION OF REALTORS®

MARKET DATA REPORT

San Marino



Report Characteristics

Report Name:
San Marino

Report Date Range:
11/2018 – 11/2019

Filters Used:
MLS, Property Type, Location

Avg/Med: Both

Run Date: 12/09/2019

Scheduled: No

Presented by

**Pasadena Foothills Association of
REALTORS®**

(626) 795-2455

Other: <http://www.pfar.org/>

1070 E. Green St
Suite 100
Pasadena, CA 91106

Summary of Key Listing and Sales Metrics

A summary of the key metrics selected to be included in the report. MLS sources where licensed.

Key Metrics	Nov 2019	Nov 2018	+ / -	YTD 2019	YTD 2018	+ / -
Listing Activity Charts Metrics						
New Listing Count	12	13	-7.7%	212	193	+9.8%
New Listing Volume	\$30,937,000	\$45,999,000	-32.7%	\$620,597,777	\$614,988,374	+0.9%
Active Listing Count	48	51	-5.9%	N/A	N/A	
Active Listing Volume	\$156,410,476	\$193,287,688	-19.1%	N/A	N/A	
Average Listing Price	\$3,258,552	\$3,789,955	-14%	\$3,292,472	\$3,871,103	-14.9%
Median Listing Price	\$3,150,000	\$2,980,000	+5.7%	\$2,855,998	\$3,033,474	-5.9%
Months of Inventory	6	4.6	+29.4%	6.4	5.1	+25%
Absorption Rate	16.67%	21.57%	-4.9%	15.71%	19.65%	-3.9%
Sales Activity Charts Metrics						
Pending Sales Count	12	5	+140%	N/A	N/A	
Pending Sales Volume	\$36,055,688	\$13,038,000	+176.5%	N/A	N/A	
Closed Sales Count	4	8	-50%	105	99	+6.1%
Closed Sales Volume	\$13,533,000	\$17,254,888	-21.6%	\$281,302,031	\$267,657,410	+5.1%
Average Sales Price	\$3,383,250	\$2,156,861	+56.9%	\$2,679,067	\$2,703,610	-0.9%
Median Sales Price	\$2,305,000	\$1,863,444	+23.7%	\$2,216,971	\$2,124,534	+4.4%
Distressed Charts Metrics						
Distressed Listing Count	-	1	-	N/A	N/A	

New Listings

The number of new residential listings that were added each month.

Filters Used

ZIP: San Marino, CA 91108, San Marino, CA 91118
 Property Type: Condo/Townhouse/Apt, Single Family Residence

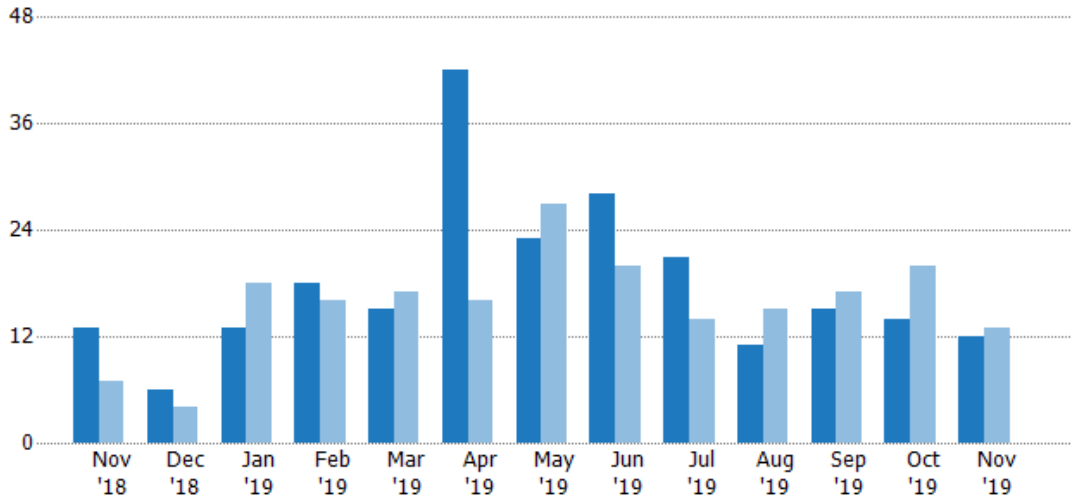

	Nov '18	Dec '18	Jan '19	Feb '19	Mar '19	Apr '19	May '19	Jun '19	Jul '19	Aug '19	Sep '19	Oct '19	Nov '19
Current Year	13	6	13	18	15	42	23	28	21	11	15	14	12
Prior Year	7	4	18	16	17	16	27	20	14	15	17	20	13
Percent Change from Prior Year	86%	50%	-28%	13%	-12%	163%	-15%	40%	50%	-27%	-12%	-30%	-8%

New Listing Volume

The sum of the listing price of residential listings that were added each month.

Filters Used

ZIP: San Marino, CA 91108, San Marino, CA 91118
 Property Type: Condo/Townhouse/Apt, Single Family Residence

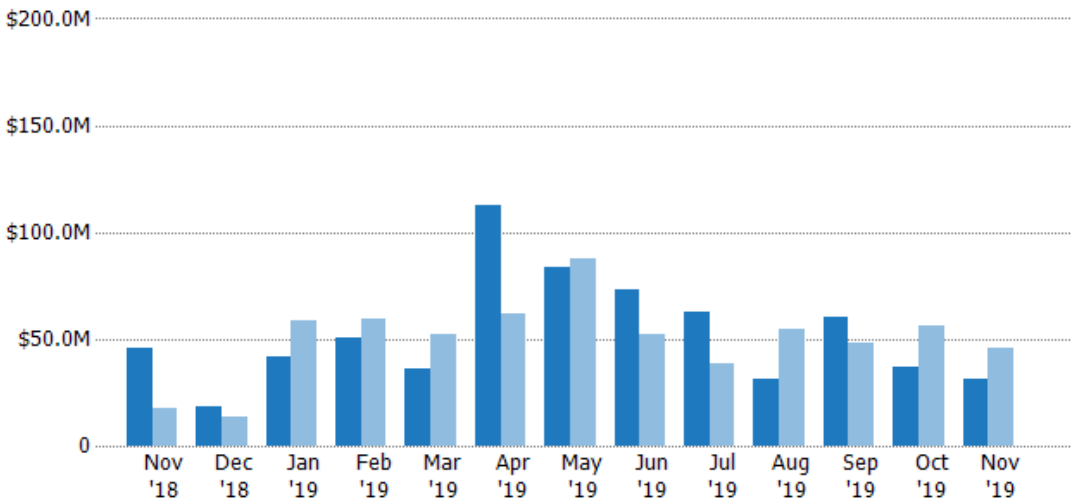

	Nov '18	Dec '18	Jan '19	Feb '19	Mar '19	Apr '19	May '19	Jun '19	Jul '19	Aug '19	Sep '19	Oct '19	Nov '19
Current Year	\$46M	\$18.6M	\$42M	\$50.8M	\$36M	\$113M	\$84M	\$73.5M	\$62.8M	\$31M	\$60.3M	\$36.6M	\$30.9M
Prior Year	\$17.8M	\$13.6M	\$58.5M	\$59.4M	\$52.5M	\$62.2M	\$87.3M	\$52.4M	\$38.4M	\$54.4M	\$47.8M	\$55.9M	\$46M
Percent Change from Prior Year	159%	36%	-28%	-14%	-31%	81%	-4%	40%	64%	-43%	26%	-35%	-33%

Active Listings

The number of active residential listings at the end of each month.

Filters Used

ZIP: San Marino, CA 91108, San Marino, CA 91118

Property Type:
Condo/Townhouse/Apt, Single Family Residence

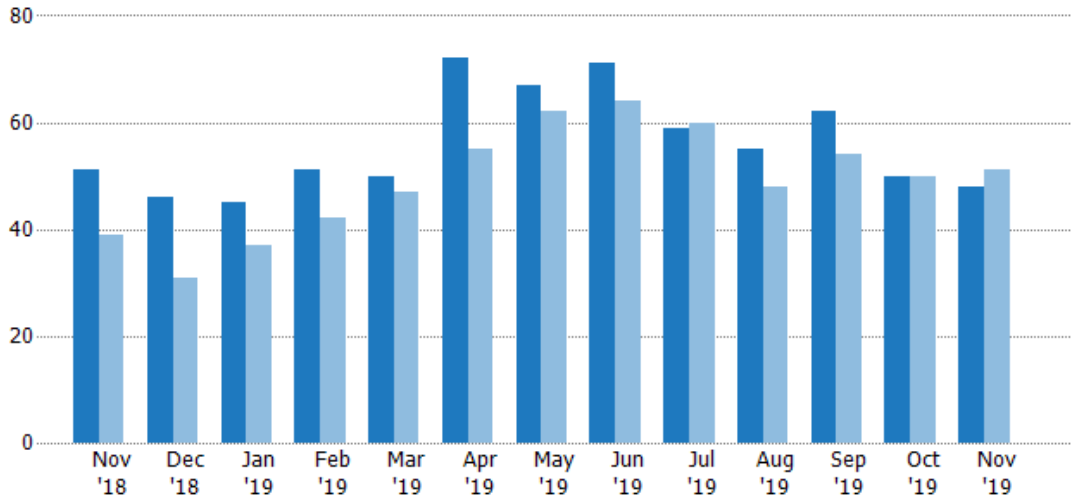

	Nov '18	Dec '18	Jan '19	Feb '19	Mar '19	Apr '19	May '19	Jun '19	Jul '19	Aug '19	Sep '19	Oct '19	Nov '19
Current Year	51	46	45	51	50	72	67	71	59	55	62	50	48
Prior Year	39	31	37	42	47	55	62	64	60	48	54	50	51
Percent Change from Prior Year	31%	48%	22%	21%	6%	31%	8%	11%	-2%	15%	15%	0%	-6%

Active Listing Volume

The sum of the listing price of active residential listings at the end of each month.

Filters Used

ZIP: San Marino, CA 91108, San Marino, CA 91118

Property Type:
Condo/Townhouse/Apt, Single Family Residence

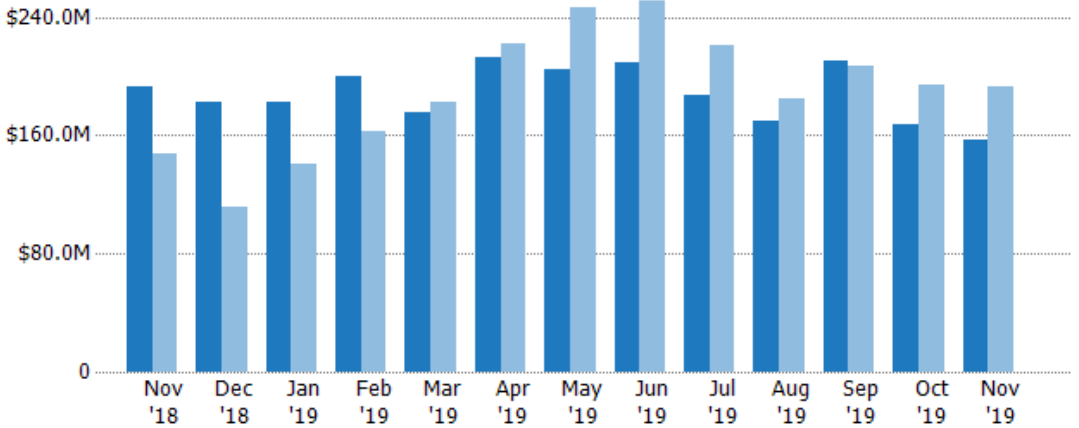

	Nov '18	Dec '18	Jan '19	Feb '19	Mar '19	Apr '19	May '19	Jun '19	Jul '19	Aug '19	Sep '19	Oct '19	Nov '19
Current Year	\$193M	\$182M	\$182M	\$200M	\$175M	\$213M	\$205M	\$209M	\$187M	\$170M	\$210M	\$167M	\$156M
Prior Year	\$148M	\$112M	\$140M	\$163M	\$183M	\$222M	\$247M	\$252M	\$221M	\$185M	\$207M	\$194M	\$193M
Percent Change from Prior Year	31%	63%	30%	23%	-4%	-4%	-17%	-17%	-16%	-8%	2%	-14%	-19%

Average Listing Price

The average listing price of active residential listings at the end of each month.

Filters Used

ZIP: San Marino, CA 91108, San Marino, CA 91118
Property Type: Condo/Townhouse/Apt, Single Family Residence

Month/Year	Price	% Chg.
Nov '19	\$3.26M	-14%
Nov '18	\$3.79M	-0.2%
Nov '17	\$3.8M	8.5%

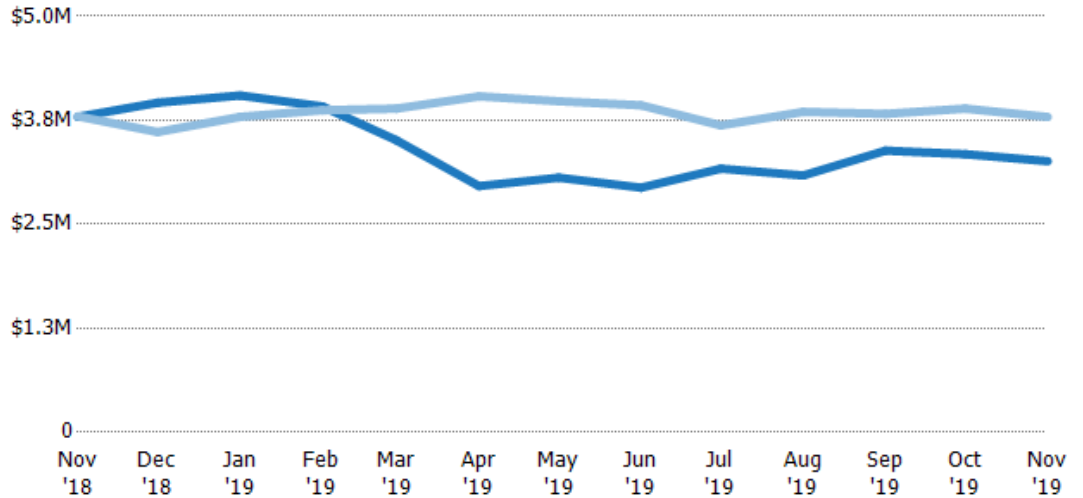

	Nov '18	Dec '18	Jan '19	Feb '19	Mar '19	Apr '19	May '19	Jun '19	Jul '19	Aug '19	Sep '19	Oct '19	Nov '19
Current Year	\$3.79M	\$3.96M	\$4.05M	\$3.92M	\$3.51M	\$2.96M	\$3.06M	\$2.94M	\$3.17M	\$3.09M	\$3.39M	\$3.34M	\$3.26M
Prior Year	\$3.8M	\$3.61M	\$3.79M	\$3.87M	\$3.89M	\$4.04M	\$3.98M	\$3.93M	\$3.69M	\$3.85M	\$3.83M	\$3.89M	\$3.79M
Percent Change from Prior Year	0%	10%	7%	1%	-10%	-27%	-23%	-25%	-14%	-20%	-12%	-14%	-14%

Median Listing Price

The median listing price of active residential listings at the end of each month.

Filters Used

ZIP: San Marino, CA 91108, San Marino, CA 91118
Property Type: Condo/Townhouse/Apt, Single Family Residence

Month/Year	Price	% Chg.
Nov '19	\$3.15M	5.7%
Nov '18	\$2.98M	0%
Nov '17	\$2.98M	-6.5%

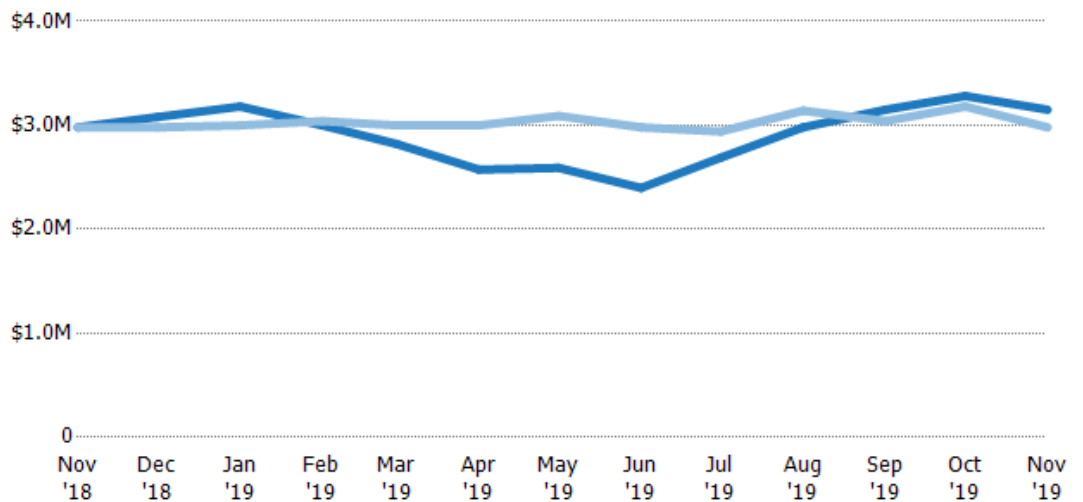

	Nov '18	Dec '18	Jan '19	Feb '19	Mar '19	Apr '19	May '19	Jun '19	Jul '19	Aug '19	Sep '19	Oct '19	Nov '19
Current Year	\$2.98M	\$3.08M	\$3.18M	\$3M	\$2.82M	\$2.57M	\$2.59M	\$2.4M	\$2.69M	\$2.98M	\$3.15M	\$3.28M	\$3.15M
Prior Year	\$2.98M	\$2.98M	\$3M	\$3.04M	\$3M	\$3M	\$3.09M	\$2.98M	\$2.94M	\$3.14M	\$3.04M	\$3.18M	\$2.98M
Percent Change from Prior Year	0%	3%	6%	-1%	-6%	-14%	-16%	-20%	-9%	-5%	4%	3%	6%

Months of Inventory

The number of months it would take to exhaust active listings at the current sales rate.

Filters Used

ZIP: San Marino, CA 91108, San Marino, CA 91118
Property Type: Condo/Townhouse/Apt, Single Family Residence

Month/Year	Months	% Chg.
Nov '19	6	29.4%
Nov '18	4.64	30.8%
Nov '17	3.55	12.8%

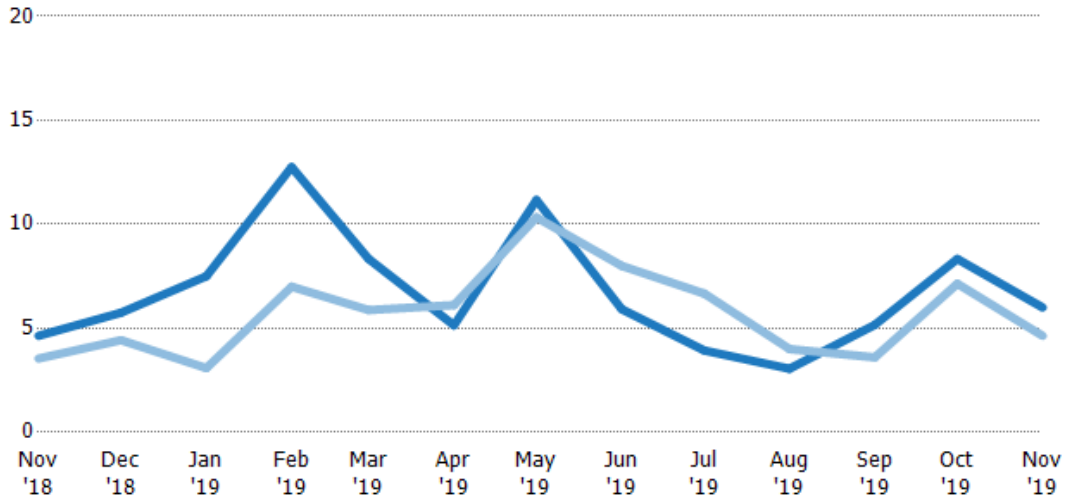

Current Year	4.64	5.75	7.5	12.8	8.33	5.14	11.2	5.92	3.93	3.06	5.17	8.33	6
Prior Year	3.55	4.43	3.08	7	5.88	6.11	10.3	8	6.67	4	3.6	7.14	4.64
Percent Change from Prior Year	31%	30%	143%	82%	42%	-16%	8%	-26%	-41%	-24%	44%	17%	29%

Absorption Rate

The percentage of inventory sold per month.

Filters Used

ZIP: San Marino, CA 91108, San Marino, CA 91118
Property Type: Condo/Townhouse/Apt, Single Family Residence

Month/Year	Rate	Chg.
Nov '19	17%	4.9%
Nov '18	22%	6.6%
Nov '17	28%	-11.3%

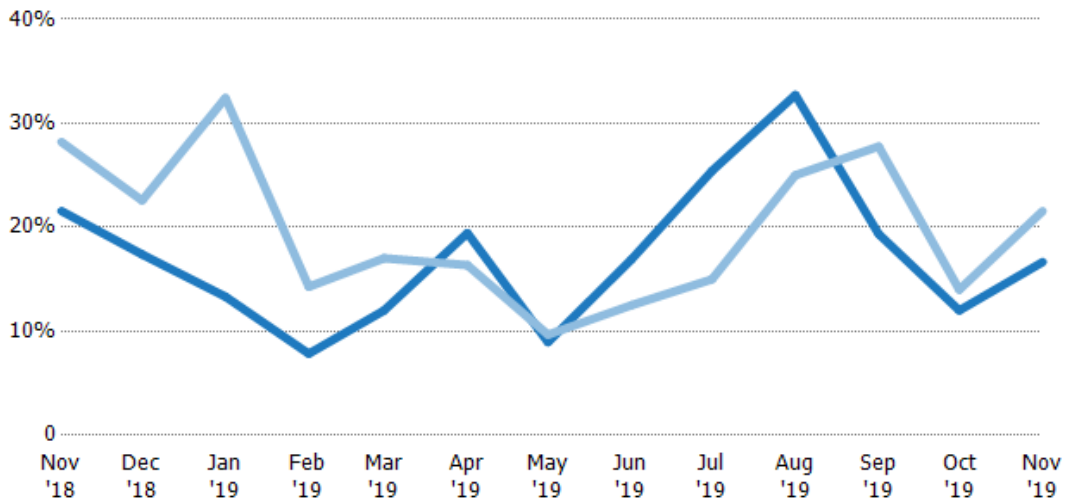

Current Year	22%	17%	13%	8%	12%	19%	9%	17%	25%	33%	19%	12%	17%
Prior Year	28%	23%	32%	14%	17%	16%	10%	13%	15%	25%	28%	14%	22%
Change from Prior Year	7%	5%	19%	6%	5%	-3%	1%	-4%	-10%	-8%	8%	2%	5%

Active/Pending/Sold Units

The number of residential properties that were Active, Pending and Sold each month.

Filters Used

ZIP: San Marino, CA 91108, San Marino, CA 91118
 Property Type: Condo/Townhouse/Apt, Single Family Residence

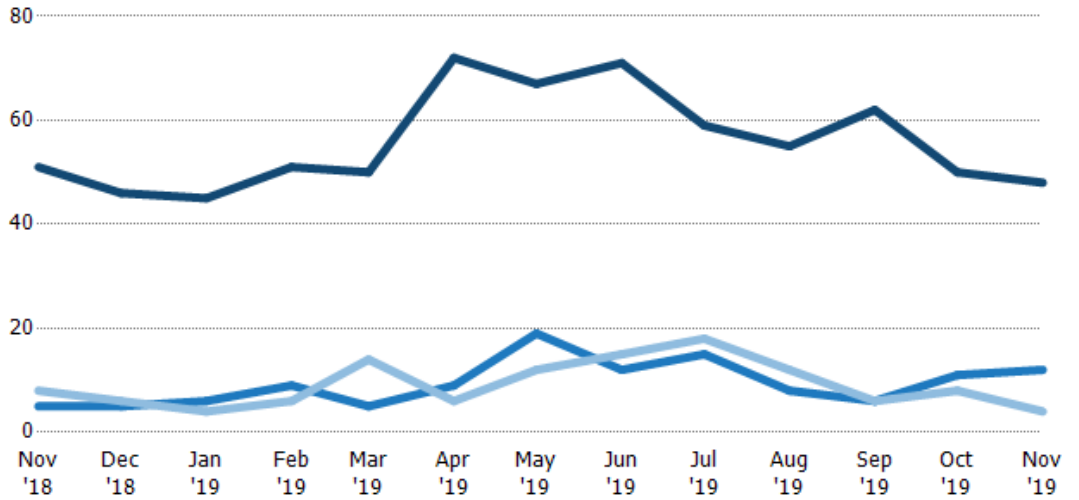

	Nov '18	Dec '18	Jan '19	Feb '19	Mar '19	Apr '19	May '19	Jun '19	Jul '19	Aug '19	Sep '19	Oct '19	Nov '19
Active	51	46	45	51	50	72	67	71	59	55	62	50	48
Pending	5	5	6	9	5	9	19	12	15	8	6	11	12
Sold	8	6	4	6	14	6	12	15	18	12	6	8	4

Pending Sales

The number of residential properties with accepted offers that were available at the end each month.

Filters Used

ZIP: San Marino, CA 91108, San Marino, CA 91118
 Property Type: Condo/Townhouse/Apt, Single Family Residence

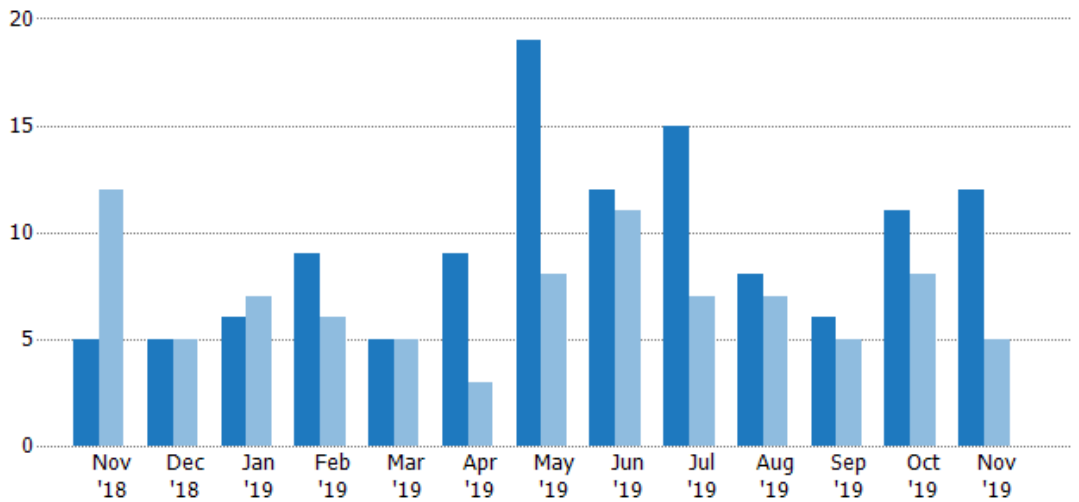

Month/Year	Count	% Chg.
Nov '19	12	140%
Nov '18	5	-58.3%
Nov '17	12	-16.7%

	Nov '18	Dec '18	Jan '19	Feb '19	Mar '19	Apr '19	May '19	Jun '19	Jul '19	Aug '19	Sep '19	Oct '19	Nov '19
Current Year	5	5	6	9	5	9	19	12	15	8	6	11	12
Prior Year	12	5	7	6	5	3	8	11	7	7	5	8	5
Percent Change from Prior Year	-58%	0%	-14%	50%	0%	200%	138%	9%	114%	14%	20%	38%	140%

Pending Sales Volume

The sum of the sales price of residential properties with accepted offers that were available at the end of each month.

Filters Used

ZIP: San Marino, CA 91108, San Marino, CA 91118
 Property Type: Condo/Townhouse/Apt, Single Family Residence

Month/Year	Volume	% Chg.
Nov '19	\$36.1M	176.5%
Nov '18	\$13M	-50.5%
Nov '17	\$26.3M	17.4%

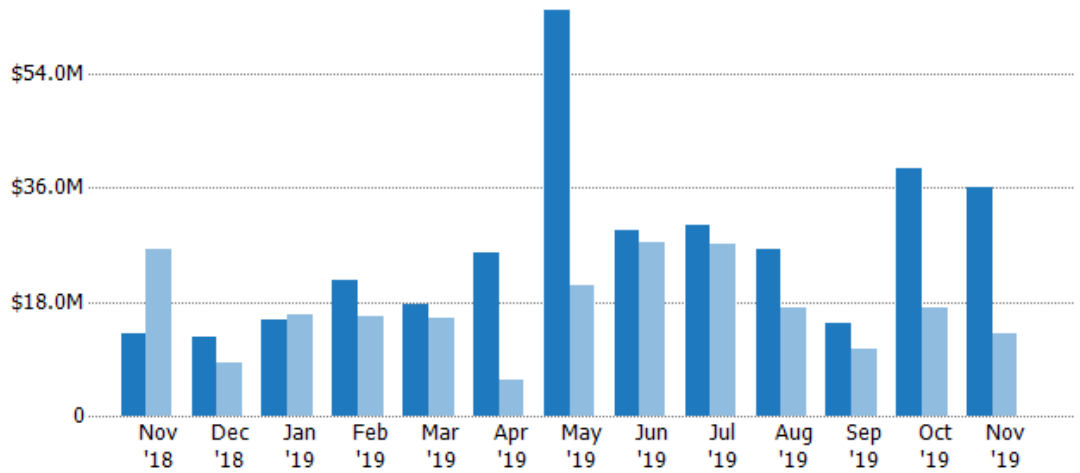

Current Year	\$13M	\$12.4M	\$15.2M	\$21.4M	\$17.5M	\$25.7M	\$64.1M	\$29.3M	\$30.2M	\$26.3M	\$14.6M	\$39M	\$36.1M
Prior Year	\$26.3M	\$8.49M	\$15.9M	\$15.7M	\$15.4M	\$5.67M	\$20.6M	\$27.4M	\$27M	\$16.9M	\$10.5M	\$17M	\$13M
Percent Change from Prior Year	-50%	46%	-5%	36%	14%	353%	211%	7%	12%	55%	39%	130%	177%

Closed Sales

The total number of residential properties sold each month.

Filters Used

ZIP: San Marino, CA 91108, San Marino, CA 91118
 Property Type: Condo/Townhouse/Apt, Single Family Residence

Month/Year	Count	% Chg.
Nov '19	4	-50%
Nov '18	8	14.3%
Nov '17	7	14.3%

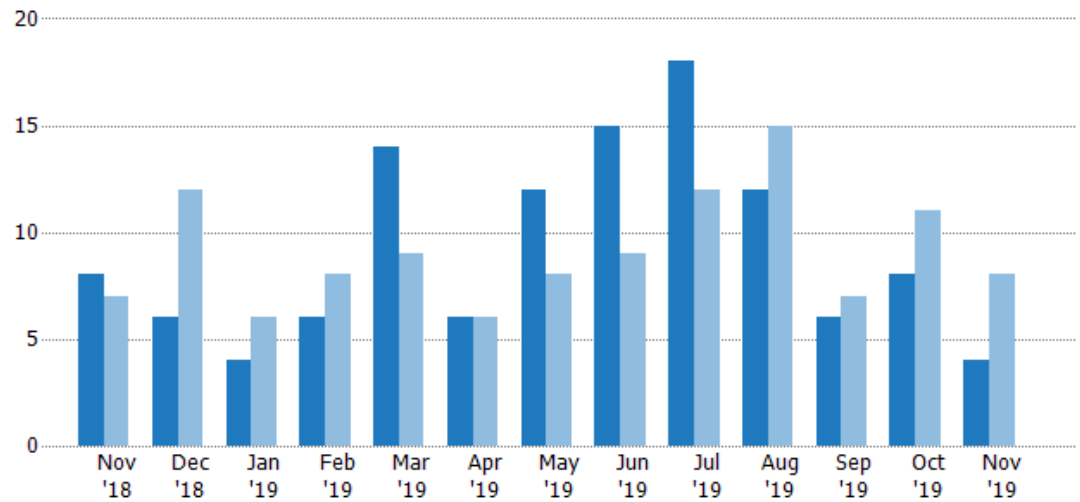

Current Year	8	6	4	6	14	6	12	15	18	12	6	8	4
Prior Year	7	12	6	8	9	6	8	9	12	15	7	11	8
Percent Change from Prior Year	14%	-50%	-33%	-25%	56%	0%	50%	67%	50%	-20%	-14%	-27%	-50%

Closed Sales Volume

The sum of the sales price of residential properties sold each month.

Filters Used

ZIP: San Marino, CA 91108, San Marino, CA 91118

Property Type:
Condo/Townhouse/Apt, Single Family Residence

Month/Year	Volume	% Chg.
Nov '19	\$13.5M	-21.6%
Nov '18	\$17.3M	27.9%
Nov '17	\$13.5M	41.2%

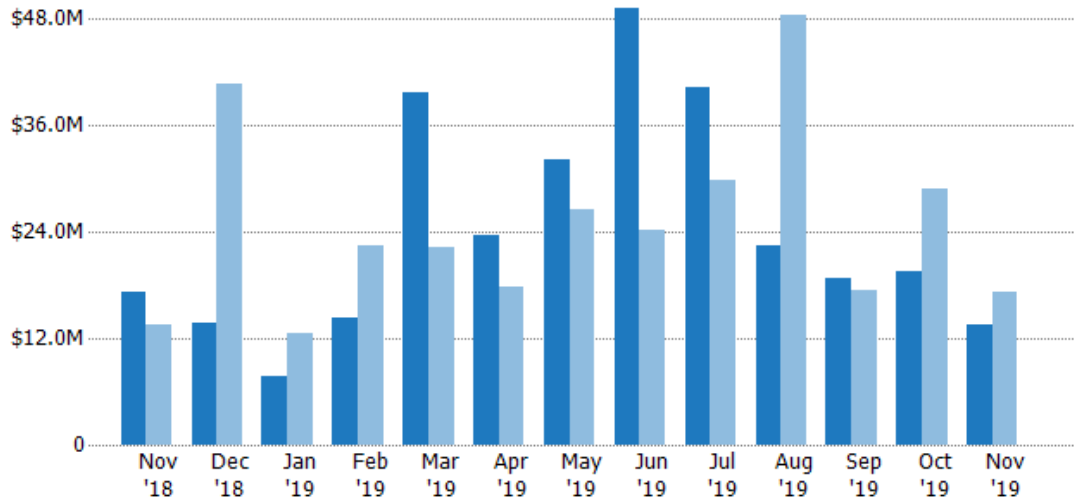

Current Year	\$17.3M	\$13.7M	\$7.69M	\$14.2M	\$39.7M	\$23.6M	\$32.2M	\$49.2M	\$40.3M	\$22.5M	\$18.9M	\$19.5M	\$13.5M
Prior Year	\$13.5M	\$40.6M	\$12.6M	\$22.6M	\$22.2M	\$17.8M	\$26.5M	\$24.2M	\$29.8M	\$48.5M	\$17.4M	\$28.8M	\$17.3M
Percent Change from Prior Year	28%	-66%	-39%	-37%	78%	33%	22%	103%	35%	-54%	8%	-32%	-22%

Closed Sales by Property Type

The percentage of residential properties sold each month by property type.

Filters Used

ZIP: San Marino, CA 91108, San Marino, CA 91118

Property Type:
Condo/Townhouse/Apt, Single Family Residence

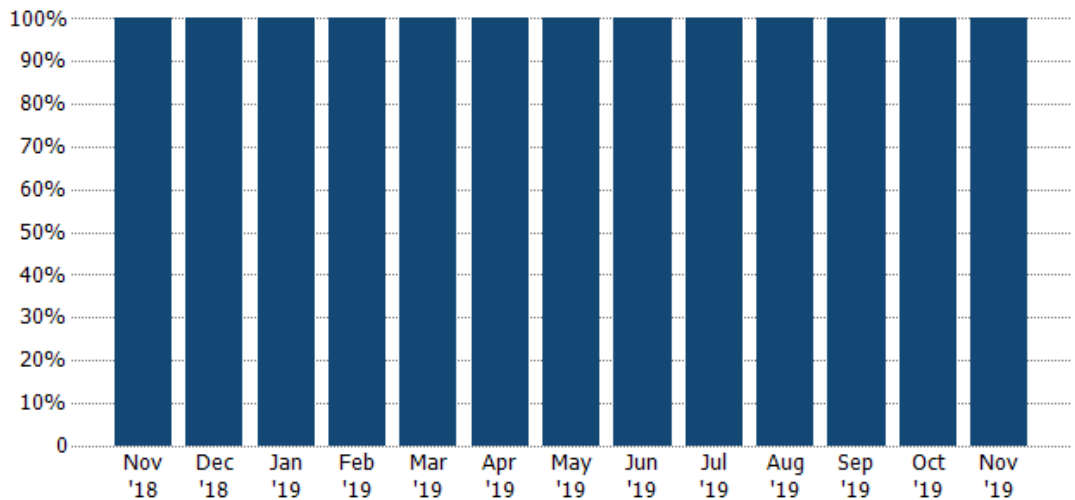

Single Family Residence	100%	100%	100%	100%	100%	100%	100%	100%	100%	100%	100%	100%	100%
-------------------------	------	------	------	------	------	------	------	------	------	------	------	------	------

Average Sales Price

The average sales price of the residential properties sold each month.

Filters Used

ZIP: San Marino, CA 91108, San Marino, CA 91118
 Property Type: Condo/Townhouse/Apt, Single Family Residence

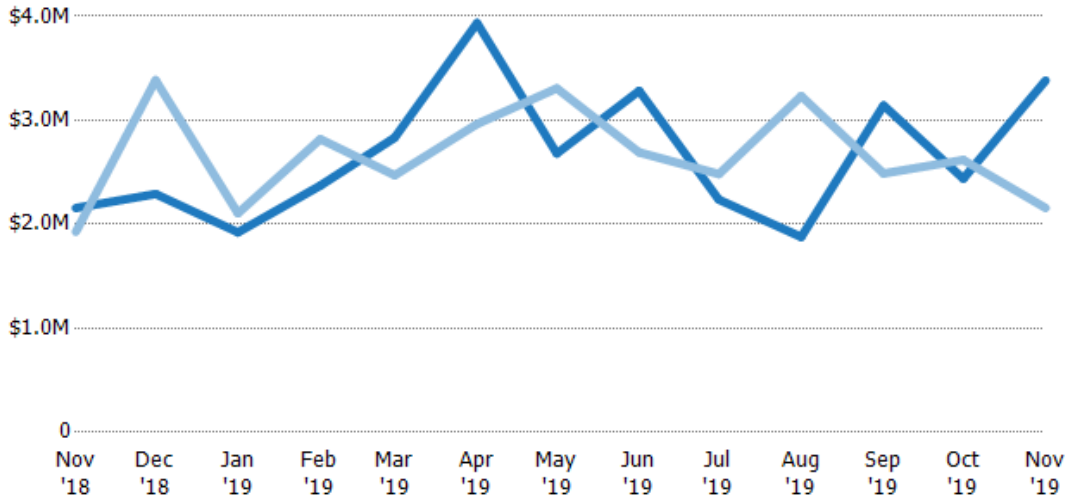

Month/Year	Current Year Price	Prior Year Price	Percent Change from Prior Year
Nov '18	\$2.16M	\$1.93M	12%
Dec '18	\$2.29M	\$3.39M	-32%
Jan '19	\$1.92M	\$2.11M	-9%
Feb '19	\$2.37M	\$2.82M	-16%
Mar '19	\$2.83M	\$2.47M	15%
Apr '19	\$3.93M	\$2.96M	33%
May '19	\$2.68M	\$3.31M	-19%
Jun '19	\$3.28M	\$2.69M	22%
Jul '19	\$2.24M	\$2.48M	-10%
Aug '19	\$1.88M	\$3.23M	-42%
Sep '19	\$3.14M	\$2.49M	26%
Oct '19	\$2.44M	\$2.62M	-7%
Nov '19	\$3.38M	\$2.16M	57%

Median Sales Price

The median sales price of the residential properties sold each month.

Filters Used

ZIP: San Marino, CA 91108, San Marino, CA 91118
 Property Type: Condo/Townhouse/Apt, Single Family Residence

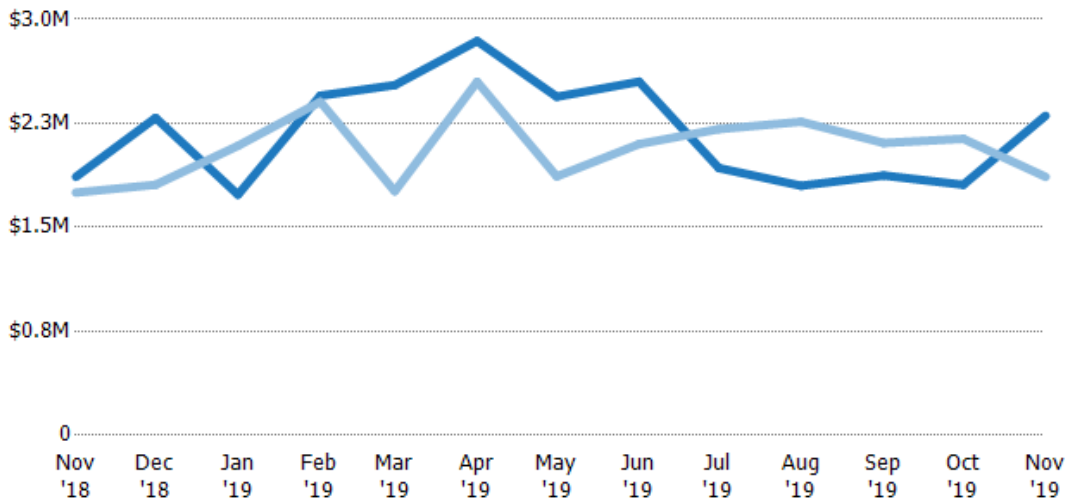

Month/Year	Current Year Price	Prior Year Price	Percent Change from Prior Year
Nov '18	\$1.86M	\$1.75M	6%
Dec '18	\$2.29M	\$1.81M	27%
Jan '19	\$1.74M	\$2.09M	-17%
Feb '19	\$2.45M	\$2.41M	2%
Mar '19	\$2.53M	\$1.76M	43%
Apr '19	\$2.84M	\$2.55M	12%
May '19	\$2.44M	\$1.87M	31%
Jun '19	\$2.55M	\$2.1M	21%
Jul '19	\$1.93M	\$2.21M	-13%
Aug '19	\$1.8M	\$2.26M	-20%
Sep '19	\$1.87M	\$2.11M	-11%
Oct '19	\$1.81M	\$2.14M	-16%
Nov '19	\$2.31M	\$1.86M	24%

Distressed Listings

The number of distressed residential properties that were for sale at the end of each month.

Filters Used

ZIP: San Marino, CA 91108, San Marino, CA 91118
Property Type:
Condo/Townhouse/Apt, Single Family Residence

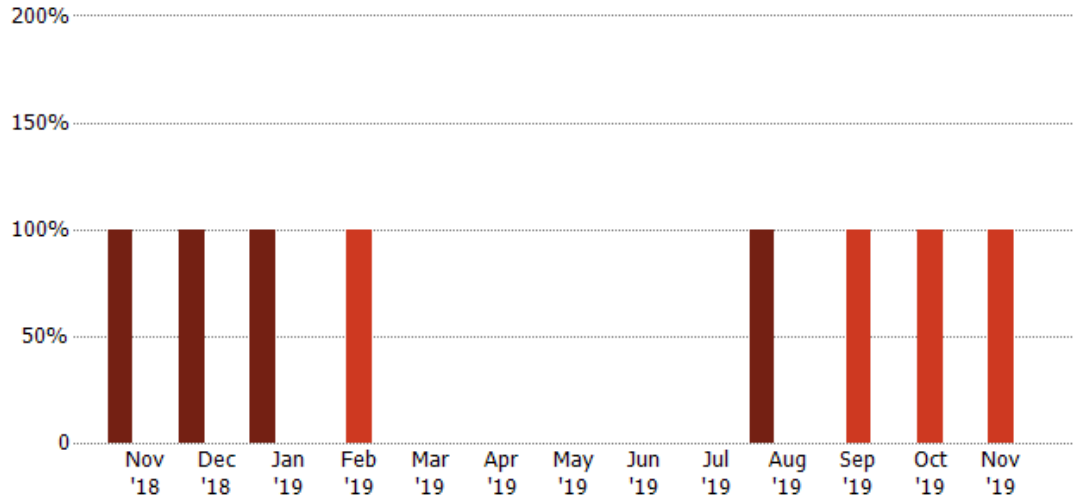

	Nov '18	Dec '18	Jan '19	Feb '19	Mar '19	Apr '19	May '19	Jun '19	Jul '19	Aug '19	Sep '19	Oct '19	Nov '19
Current Year	1	1	1	-	-	-	-	-	-	1	-	-	-
Prior Year	-	-	-	1	-	-	-	-	-	-	1	1	1
Percent Change from Prior Year	100%	100%	100%	-100%	-	-	-	-	-	100%	-100%	-100%	-100%

Distressed Sales

The count of distressed residential properties sold each month.

Filters Used

ZIP: San Marino, CA 91108, San Marino, CA 91118
Property Type:
Condo/Townhouse/Apt, Single Family Residence

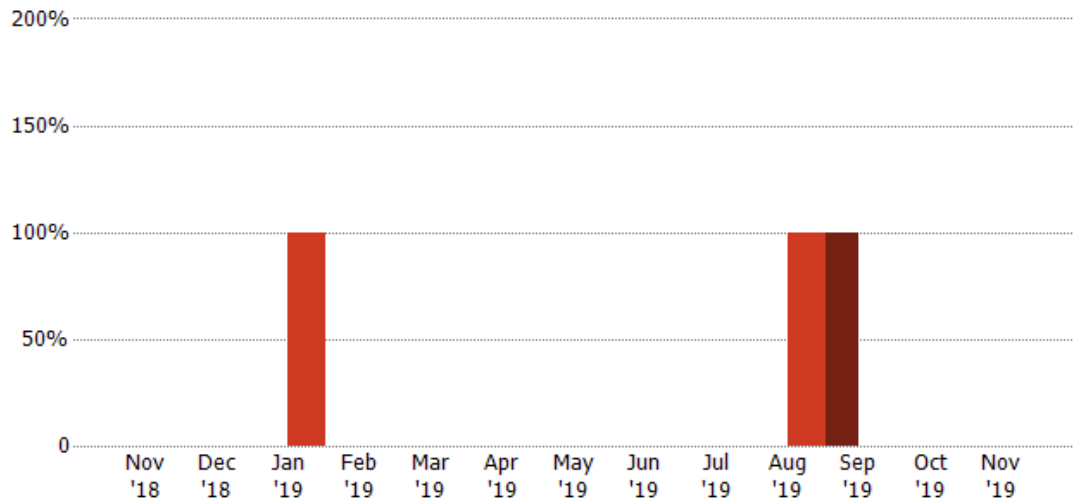

	Nov '18	Dec '18	Jan '19	Feb '19	Mar '19	Apr '19	May '19	Jun '19	Jul '19	Aug '19	Sep '19	Oct '19	Nov '19
Current Year	-	-	-	-	-	-	-	-	-	-	1	-	-
Prior Year	-	-	1	-	-	-	-	-	-	1	-	-	-
Percent Change from Prior Year	-	-	-100%	-	-	-	-	-	-	-100%	100%	-	-

Appendix

The metrics that are calculated by RPR® may show the same general trends as those published by other sources (i.e. MLS, Associations or vendors), but because of our processes and parcel-centric approach, some variation may occur. Data sources include MLS's, where licensed, and public records for more in-depth metrics on distressed properties.

Report Details

Report Name: San Marino

Run Date: 12/09/2019

Scheduled: No

Report Date Range: From 11/2018 To: 11/2019

Information Included

Include Cover Sheet

Include Key Metric Summary *

Include Metrics By

Averages

Include Appendix

Medians

* The Key Metrics Table's YTD median calculations are calculated using a weighted average of the median values for each month that is included.

MLS Filter

MLS:	California Regional MLS (Matrix)	CRISNet MLS	i-Tech MLS
	Palm Springs Regional Association	Pasadena Foothills MLS	The MLS™/CLAW
	Ventura County Regional Data Share		

Listing Filters

Property Types: Condo/Townhouse/Apt Single Family Residence

Sales Types: All

Price Range: None

Location Filters

State: All

County: All

ZIP Code: San Marino, CA 91108 San Marino, CA 91118

Listing Activity Charts

New Listings

Active Listings

Avg/Med Listing Price

Avg/Med Listing Price per Sq Ft

Avg/Med Listing Price vs Est Value

Median Days in RPR

Months of Inventory

Absorption Rate

Sales Activity Charts

Active/Pending/Sold

New Pending Sales

Pending Sales

Closed Sales

Avg/Med Sales Price

Avg/Med Sales Price per Sq Ft

Avg/Med Sales Price vs Listing Price

Avg/Med Sales Price vs Est Value

Distressed Charts

Distressed Listings

Distressed Sales

Data Tables Using 11/2019 data

Listing Activity by ZIP

Listing Activity by Metro Area

Sales Activity by ZIP

Sales Activity by Metro Area